

### **Water Main Breaks in Cardinal from 2008 to Present**

<b><u>Date</u></b>	<b><u>Location</u></b>	<b><u>Main Type</u></b>	<b><u>Estimated Age</u></b>
August 25 <sup>th</sup> , 2008	724 County Rd 2	Cast Iron	53 years
December 21, 2008	Henry St @ Dundas St	Cast Iron	55 years
March 5 & 7 <sup>th</sup> , 2009	604 County Rd 2	Asbestos Cement	54 years
September 24 <sup>th</sup> , 2009	622 County Rd 2	Cast Iron	54 years
June 19, 2010	County Rd 2	Cast Iron	55 years
December 30, 2012	County Rd 2 (b/w Walker and Shanly)	Cast Iron	57 years
February 11, 2013	736 County Rd 2	Cast Iron	57 years
December 29 <sup>th</sup> , 2014	822 Joseph St	Cast Iron	60 years
January 24 <sup>th</sup> , 2015	4035 Dishaw St	Cast Iron	59 years
August 13 <sup>th</sup> , 2015	516 County Rd 2	Asbestos Cement	59 years
December 15, 2016	722 County Rd 2	Cast Iron	60 years
April 28, 2016	405 First St	PVC (struck during excavation)	42 years
October 10, 2017	752 County Rd 2	Cast Iron	62 years
May 16 <sup>th</sup> , 2018	5160 Meadowlands Drive	PVC	25 years
October 15/16, 2018	909 George St	Cast Iron	60 years
November 8 <sup>th</sup> , 2018	3049 Walker St	Cast Iron	63 years
November 23 <sup>rd</sup> , 2018	704 County Rd 2	Cast Iron	50+ years
December 30 <sup>th</sup> , 2018	Dishaw St @ Cty rd 2	Cast Iron	63 years
March 9, 2021	George & Joseph St	Cast iron	60+ years
July 14, 2022	Meadowlands Drive	Cast iron	50 years
December 21, 2022	Meadowlands Drive	PVC	Approx 30 years
December 21, 2022	County Rd 2 & Dishaw St	Cast Iron	60 + years

**Water Main Breaks in Cardinal from 2008 to Present**

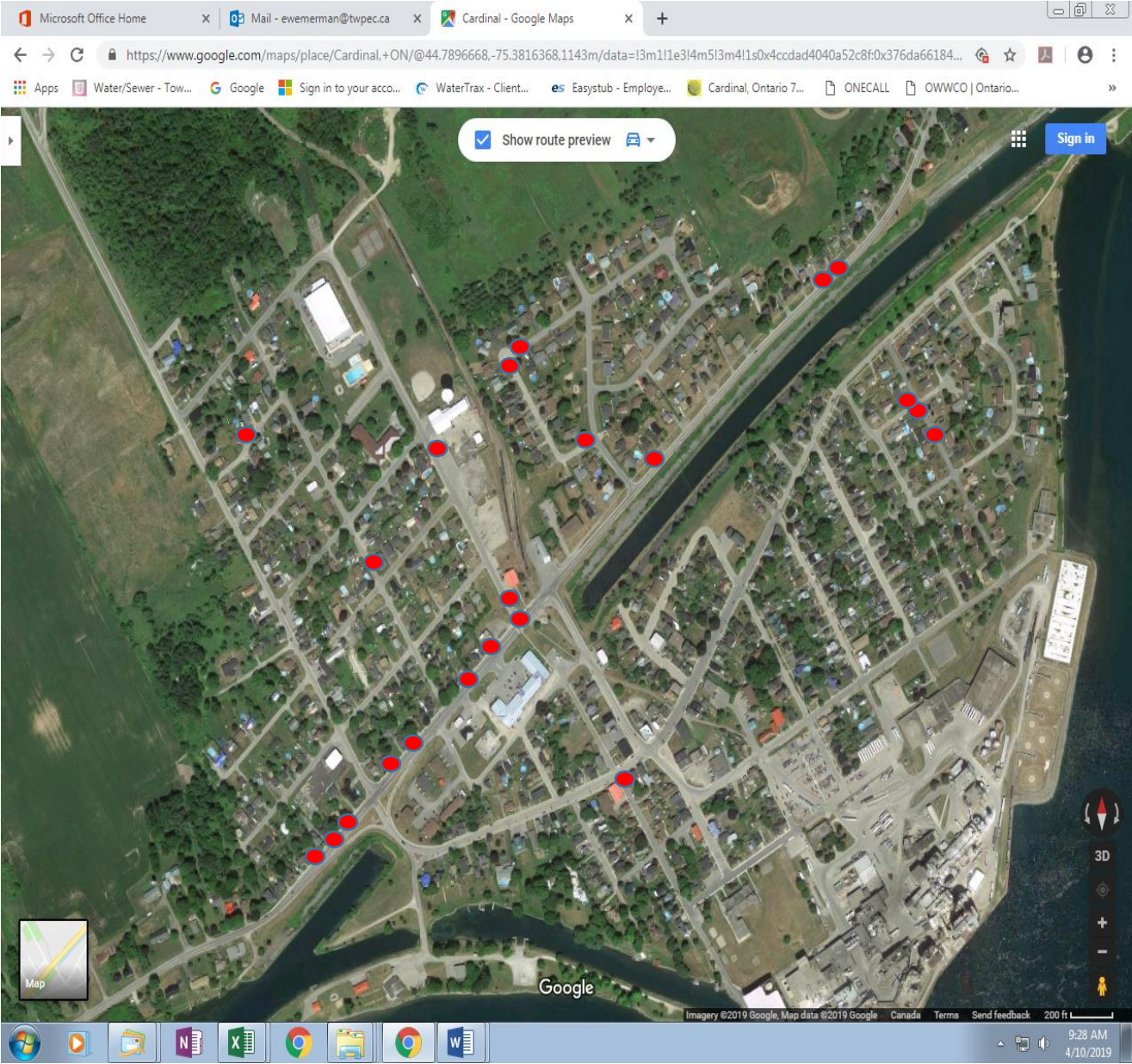



Water Main Breaks in Cardinal from 2008 to Present

